



5615 Wills Boulevard
Pueblo, CO 81008
Phone: 719-546-5746 FAX: 719-546-5414

Region 2

DRP

Sheet Revisions

Date	Description	Initials

Sheet Revisions

Date	Description	Initials



4755 FORGE ROAD, SUITE 150
COLORADO SPRINGS, CO 80907
(719) 590-9194 / (719) 590-9111 Fax
www.f-w.com

Right-of-Way Plans

Ownership Map

Project Number: FBR R200-266			
Project Location: BRIDGE REPLACEMENT			
J-15-G STATE HIGHWAY 9			
Project Code:	Last Mod. Date	Subset	Sheet No.
23558	12-18-2020	7.07 to 7.07	7.07

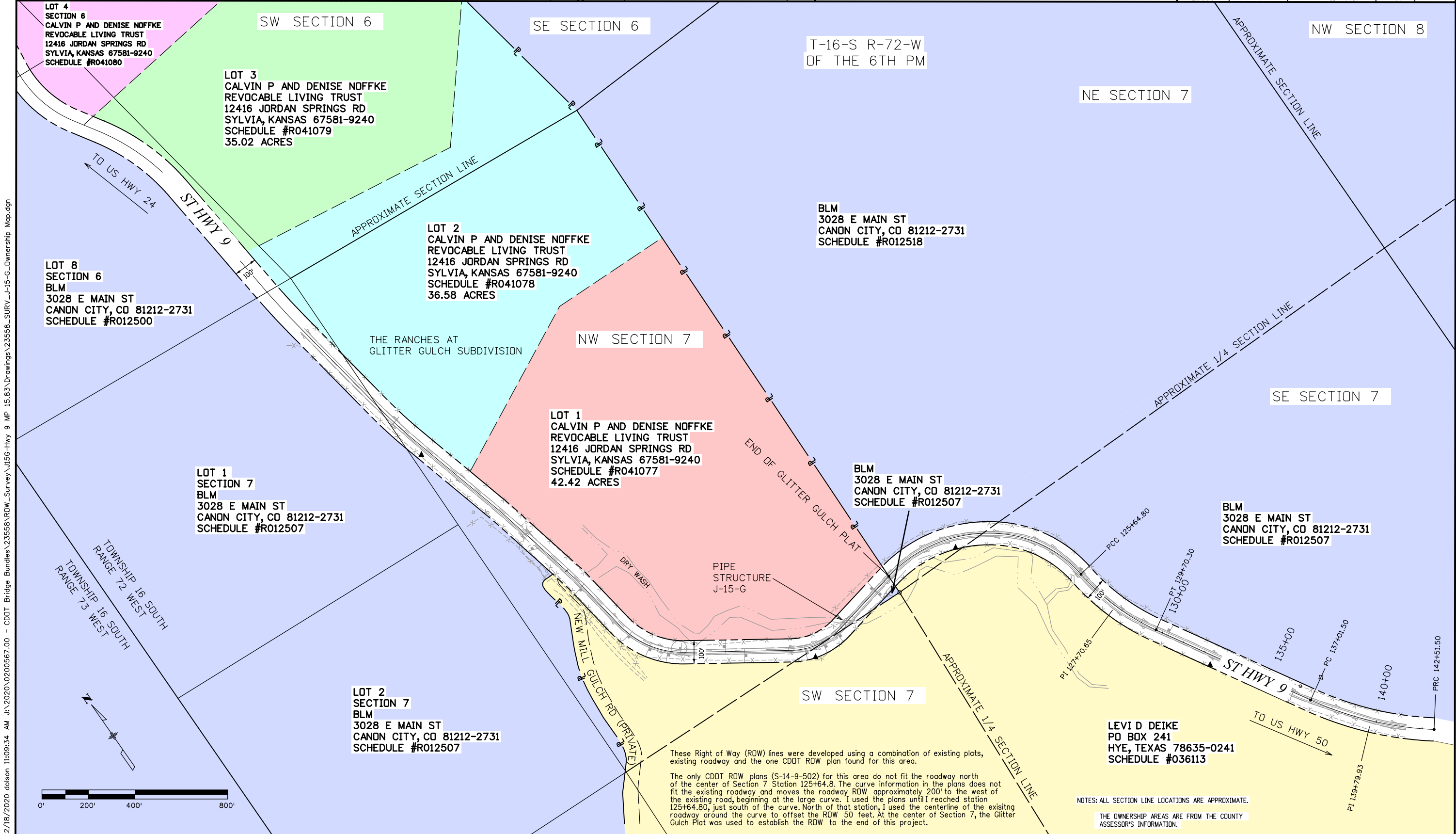

These Right of Way (ROW) lines were developed using a combination of existing plots, existing roadway and the one CDOT ROW plan found for this area.

The only CDOT ROW plans (S-14-9-502) for this area do not fit the roadway north of the center of Section 7 Station 125+64.8. The curve information in the plans does not fit the existing roadway and moves the roadway ROW approximately 200' to the west of the existing road, beginning at the large curve. I used the plans until I reached station 125+64.80, just south of the curve. North of that station, I used the centerline of the existing roadway around the curve to offset the ROW 50 feet. At the center of Section 7, the Glitter Gulch Plat was used to establish the ROW to the end of this project.

NOTES: ALL SECTION LINE LOCATIONS ARE APPROXIMATE.

THE OWNERSHIP AREAS ARE FROM THE COUNTY ASSESSOR'S INFORMATION.

12/18/2020 dolson 11:09:34 AM J:\2020\0200567.00 - CDOT Bridge Bundles\23558\ROW_Survey\J15G-Hwy 9 MP 15.83\Drawings\23558_SURV_J-15-G_Ownership_Map.dgn